

# FARRIS, HANSEN & ASSOCIATES, INC.

ENGINEERING - ARCHITECTURE - SURVEYING

7 RIDGWAY COURT - P.O. BOX 437 - ELKHORN, WISCONSIN 53121

PHONE: (262) 723-2098 FAX: (262) 723-5886

## PLAT OF SURVEY

LOT 18 OF INDIAN PRAIRIE SUBDIVISION  
LOCATED IN THE NW 1/4 OF SECTION 27,  
TOWN 1 NORTH, RANGE 16 EAST,  
WALWORTH COUNTY, WISCONSIN

- WORK ORDERED BY -  
DOUG SCHULDT - SCHULDT ENTERPRISE CORP.  
W6480 BRICK CHURCH ROAD  
WALWORTH, WI 53184

GRID NORTH  
WISCONSIN STATE PLANE COORDINATE SYSTEM - SOUTH ZONE

WEST LINE OF THE NW 1/4 OF SECTION 27-1-16  
BEARS N 01°42'46" W  
NAD 1927

MAP SCALE IN FEET ORIGINAL 1" = 20'

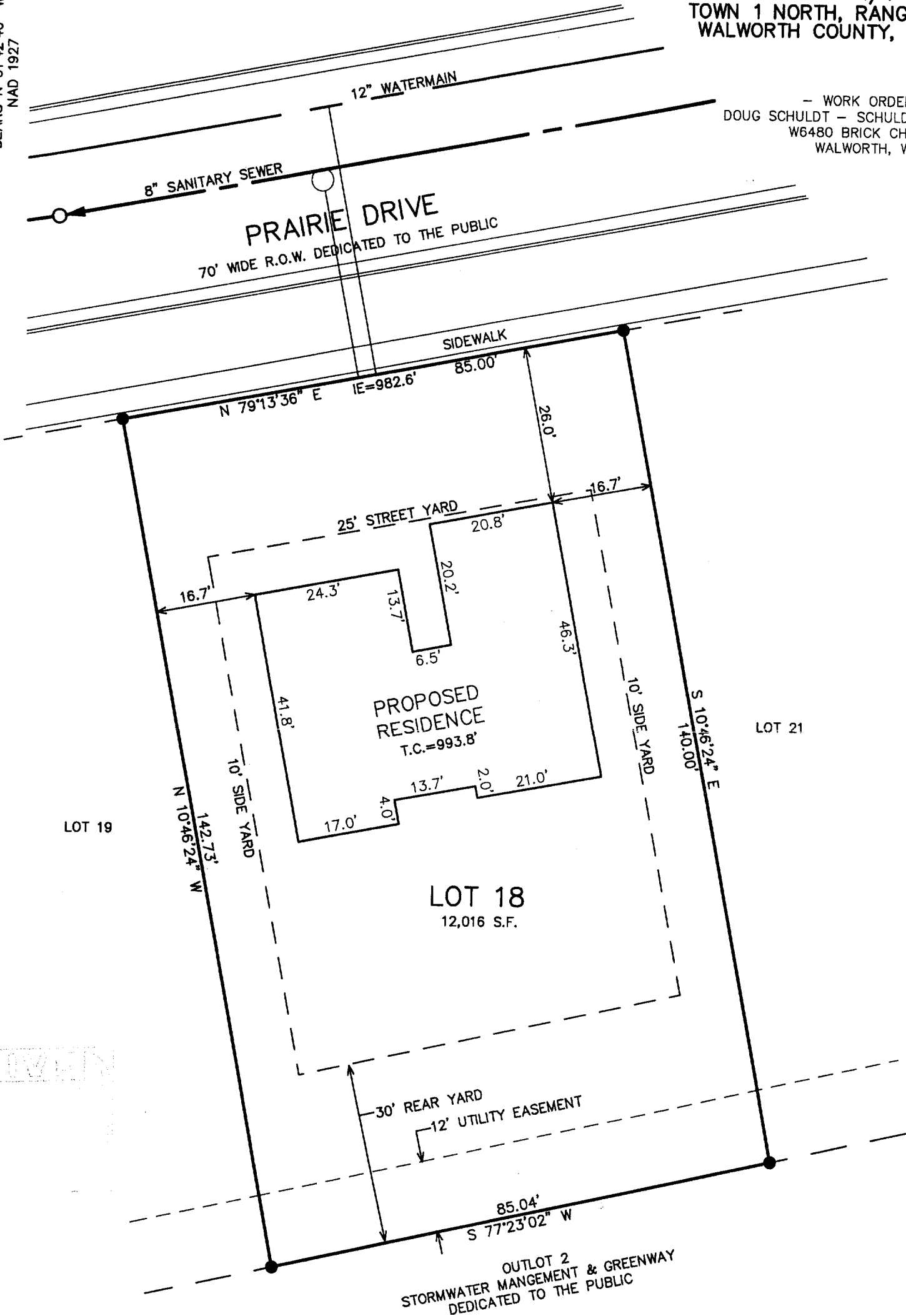

SIDEWALK AT BACK IS 0.32'  
HIGHER THAN THE BACK  
OF CURB

NOTE: COPIES OF THIS MAP TO WHICH THE FOLLOWING CERTIFICATE WILL APPLY SHOW THE SURVEYOR'S ORIGINAL SEAL AND SIGNATURE IN RED INK. COPIES BY ANY OTHER MEANS MAY HAVE ALTERATIONS WHICH DO NOT REPRESENT THE SURVEYOR'S WORK PRODUCT.

I HEREBY CERTIFY THAT THE ABOVE DESCRIBED PROPERTY HAS BEEN SURVEYED UNDER MY DIRECTION AND THAT THE ABOVE MAP IS A TRUE REPRESENTATION THEREOF AND SHOWS THE SIZE AND LOCATION OF THE PROPERTY AND ITS EXTERIOR BOUNDARIES. THIS SURVEY IS MADE FOR THE USE OF THE PRESENT OWNERS OF THE PROPERTY, AND ALSO THOSE WHO PURCHASE, MORTGAGE, OR GUARANTEE THE TITLE THERETO WITHIN ONE YEAR FROM THE DATE HEREOF.

DATED: NOVEMBER 29, 2004

PETER S. GORDON R.L.S. 2101

### LEGEND

● = SET IRON REBAR STAKE, 3/4"x  
24"x1.50 lbs./ft.

(XXX) = RECORDED AS

G.E. = GARAGE ENTRY ELEVATION

PROJECT: 5189.18  
DATE: 11/29/2004  
SHEET 1 OF 1

VIP 00018

009-947